

Rudolph The Red-Nosed Reindeer

Arranged by
JOHNNY WARRINGTON

FOX TROT

Lyric and Music by
JOHNNY MARKS

Guitar
Moderately

C G7 Am G7 F Em Dm C Am7 D9 G9 1
 mf f

A C C Cdim G7 Dm7 G7
 mf

Dm7 G7 G7 G7+ G9+ C

C Cdim G7 Dm7 G7 Dm7 G7

G7 G7^{b9} C C9 **B** F C C^{#dim}

Dm7 G7 G9 C Gdim G Adim G Gmaj7 G^{#dim}

Am7 D9 D7^{b9} G7 Dm7 G9 **C** C

C Cdim G7 Dm7 G7 Dm7 G7 G7 G7^{b9}

1 C F Em Dm C G7 C⁶ G7 Dm7 G9
 mf

2 C **D** Dm7 Em7 F G7 Gm7 C7 Gm7 C7
 mf

2
Guitar

E F C7 2 3 4 F

F F Fdim C7 Gm7 C7 Gm7 C7

C7 F F7 **F** Bb Fdim F Gm7 C7 Gdim

F Cdim C C C#dim Dm7 G7 C7 Gm7 C7

F C7 C7 Gm7 C7

C7 F Bb9 **G** Eb Eb Ebdim

f

Bb7 Fm7 Bb7 Fm7 Bb7 Bb9 Fm7 Bb7 Bb9+

Eb Eb Ebdim Bb7 Bb9 Gm7 Gm7

Fm7 Bb9 Bb7 Fm7 Bb7 Bb7 Bb7b9 Eb

Ab Gm Fm Eb Bb7 Cm Bb7 Eb7 Eb

mf *dim.* *mp*

Rudolph The Red-Nosed Reindeer

Arranged by
JOHNNY WARRINGTON

FOX TROT

Lyric and Music by
JOHNNY MARKS

2nd Trombone

Moderately

Deep in Ho!

mf

f

open

A

mf

To Strate Muske

mf

Soli

mf

B

C *Soli*

2
2nd Trombone

Rudolph The Red-Nosed Reindeer

Arranged by
JOHNNY WARRINGTON

FOX TROT

Lyric and Music by
JOHNNY MARKS

1st Trombone

Moderately

Deep in Hat *mf* *f* Open 1

A *mf* To Strate Mute *mf*

Soli

B

C *Soli*

Rudolph The Red-Nosed Reindeer

Rudolph The Red-Nosed Reindeer

Arranged by
JOHNNY WARRINGTON

FOX TROT

Lyric and Music by
JOHNNY MARKS

Baritone Saxophone

Moderately

mf

A

Soli

mf

Soli

mf

B

Soli

mp

soffly

C *no Soli*

Soli

mf

Baritone Saxophone

1.

2.

E

F

G

Rudolph The Red-Nosed Reindeer

Arranged by
JOHNNY WARRINGTON

FOX TROT

Lyric and Music by
JOHNNY MARKS

2nd B \flat Tenor Saxophone

Moderately

2nd B \flat Tenor Saxophone

B

C No Soli

2 **D**

Rudolph The Red-Nosed Reindeer

Arranged by
JOHNNY WARRINGTON

FOX TROT

Lyric and Music by
JOHNNY MARKS

2nd E_b Alto Saxophone

Moderately

2nd E \flat Alto Saxophone

B

softly
mp

C No Soli

Soli

1 Soli
mf

D

mf

E Soli

mf

Rudolph The Red-Nosed Reindeer

Arranged by
JOHNNY WARRINGTON

FOX TROT

Lyric and Music by
JOHNNY MARKS

1st B \flat Tenor Saxophone

Moderately

1st B \flat Tenor Saxophone

B

mp

C *No Soli*

Soli
mf

mf *Soli*

D

mf

E *Soli*

mf

Rudolph The Red-Nosed Reindeer

Arranged by
JOHNNY WARRINGTON

FOX TROT

Lyric and Music by
JOHNNY MARKS

1st E \flat Alto Saxophone

Moderately

CLARINET
Solo
mf

A
Alto Solo
mf

CHANGE TO ALTO SAX: E \flat Alto Solo
mf

2
1st E_b Alto Saxophone

B

softly
mp

mp

C *No Soli*

Soli

Soli
mf

mf

D

mf

E *Soli*

Soli
mf

Rudolph The Red-Nosed Reindeer

Arranged by
JOHNNY WARRINGTON

FOX TROT

Lyric and Music by
JOHNNY MARKS

3rd Trumpet in Bb

Moderately
Deep in Hat
mf *f* **Open** 1

A
mf
To Strate Music
mf

Soli
mf

B

C *Soli*

2
3rd Trumpet in Bb

Stay in Str. Mute

1. **Deep in Hat**

mf

2. **D**

E *f* *Slightly*

mp

8

F 8 *Slightly*

Open 3 *f*

G

1

Hat

mf *dim.* *mp*

Rudolph The Red-Nosed Reindeer

Arranged by
JOHNNY WARRINGTON

FOX TROT

Lyric and Music by
JOHNNY MARKS

2nd Trumpet in Bb

Moderately
Deep in Mute
mf *f* **Open** 1

A
mf
To Strate Mute
mf

Soli
mf

B

C *Soli*

2
2nd Trumpet in Bb

Stay in Str. Mute

1. *Deep in Hat*

2. *D*

E Lightly

Solo

F 3

Lightly *Open* 3

G

Hat

Rudolph The Red-Nosed Reindeer

Arranged by
JOHNNY WARRINGTON

FOX TROT

Lyric and Music by
JOHNNY MARKS

1st Trumpet in Bb

Moderately

Deep in Horn

Open

1

A

mf

To Strate Mute

mf

Soli

mf

B

C

Soli

2
1st Trumpet in Bb

1. **Deep in Hat**

2. **D**

E Lightly *f*

mp *mf* 2nd Trpt.

F

f **Open** 3

G

1

Hat *mf* *dim.* *mp*

Rudolph The Red-Nosed Reindeer

Arranged by
JOHNNY WARRINGTON

FOX TROT

Lyric and Music by
JOHNNY MARKS

Piano
Moderately

mf

f mf

A

RU-DOLPH THE RED-NOSED REIN-DEER had a ver-y shin-y nose

And if you ev - er saw it, you would ev-en say it glows.

All of the oth - er rein - deer used to laugh and call him names,

2
Piano

They nev-er let poor Ru-dolph join in an-y rein-deer games;

Then one fog-gy Christ-mas Eve, San-ta came to say:

"Ru-dolph, with your nose so bright, won't you guide my sleigh to-night;"

Then how the rein-deer loved him as they shout-ed out with glee:

"RU-DOLPH, THE RED-NOSED REIN-DEER, you'll go down in his-to-

ry." mf

Rudolph The Red-Nosed Reindeer

Arranged by
JOHNNY WARRINGTON

FOX TROT

Lyric and Music by
JOHNNY MARKS

Bass

Moderately

3

2nd B_b Tenor Saxophone

Lightly

with tromb.

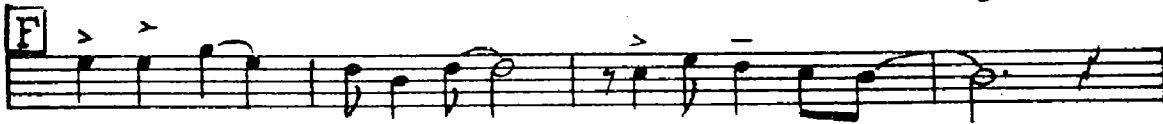

Soli

tutti

Soli

tutti

Soli

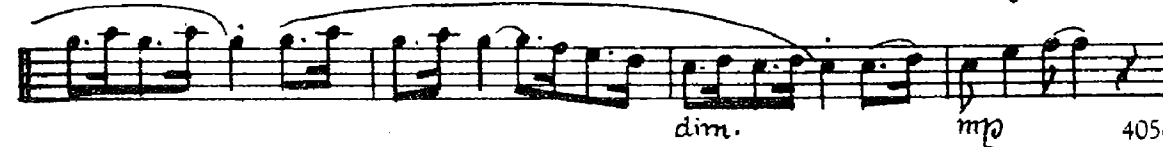

3

2nd E_b Alto Saxophone

lightly

F

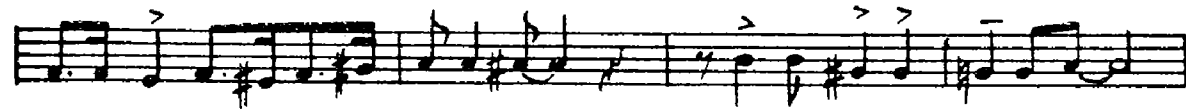

G

dim.

mp

1st B \flat Tenor Saxophone

lightly
 mp
 with tromb.
 mp
F
 Soli
 mf
 tutti
 f
G
 Soli
 tutti
 Soli
 mf
 dim.
 mp

1st E_b Alto Saxophone

lightly

mp

with tromb.

mp

F

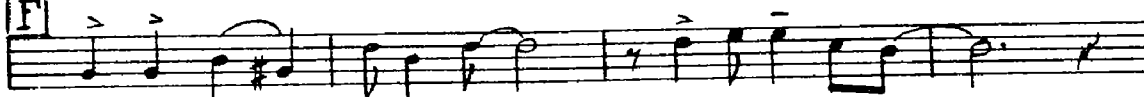

Soli

mf

tutti

G

Soli

tutti

Soli

dim.

mp